

ELEVATION

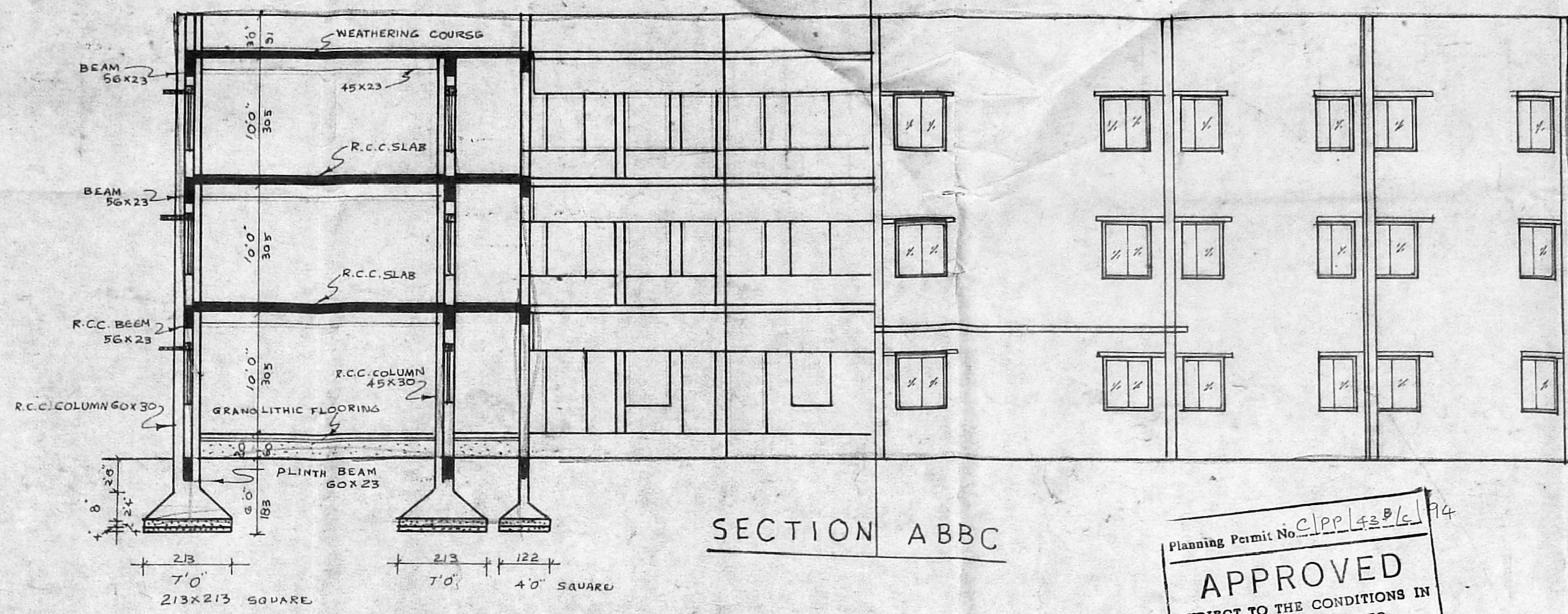

SECTION ABBC

Planning Permit No. CPPL 5286/94  
**APPROVED**  
 SUBJECT TO THE CONDITIONS IN THIS OFFICE LETTER.  
 No. 2523/94 Date: 28/11/94  
 FOR MEMBER SECRETARY  
 MADRAS METROPOLITAN  
 DEVELOPMENT AUTHORITY  
 MADRAS - 600 008.

PROPOSED BUILDING FOR  
**SHARMA**  
 MATRICULATION SCHOOL AT S.Nº. 314/2  
 SOLINGANALLUR VILLAGE, NO 155,  
 ELLEN SHARMA MEMORIAL  
 TRUST MADRAS. 600 004.  
 SCALE: 1cm = 100cm (1" = 8'0")

JOINERY DETAILS

D	T W DOOR	122 x 210
W	T W WINDOW	122 x 135
J	R C C JALLY	122 x 135
C	R C C COLUMN	60 x 30
C2	DO	45 x 30
C3	DO	30 x 23
V	VENTILATOR	60 x 45

OWNER

*Elle Sharma*

COLOUR INDEX

PROPOSED		EXISTING	
ROAD		DEMOLISHED	
BOUNDARY			

LICENSED SURVEYOR

*Er. K. VENUGOPAL*  
 Civil & Sanitary Engineer,  
 Licensed Surveyor, Town  
 Licensed Plumber, C. 101/1  
 Bhowara Ho. 11/10/2/3  
 C. Lakshminagar Street, Madras.  
 Successor of Corporation of City Engineer  
 MADRAS-600 008

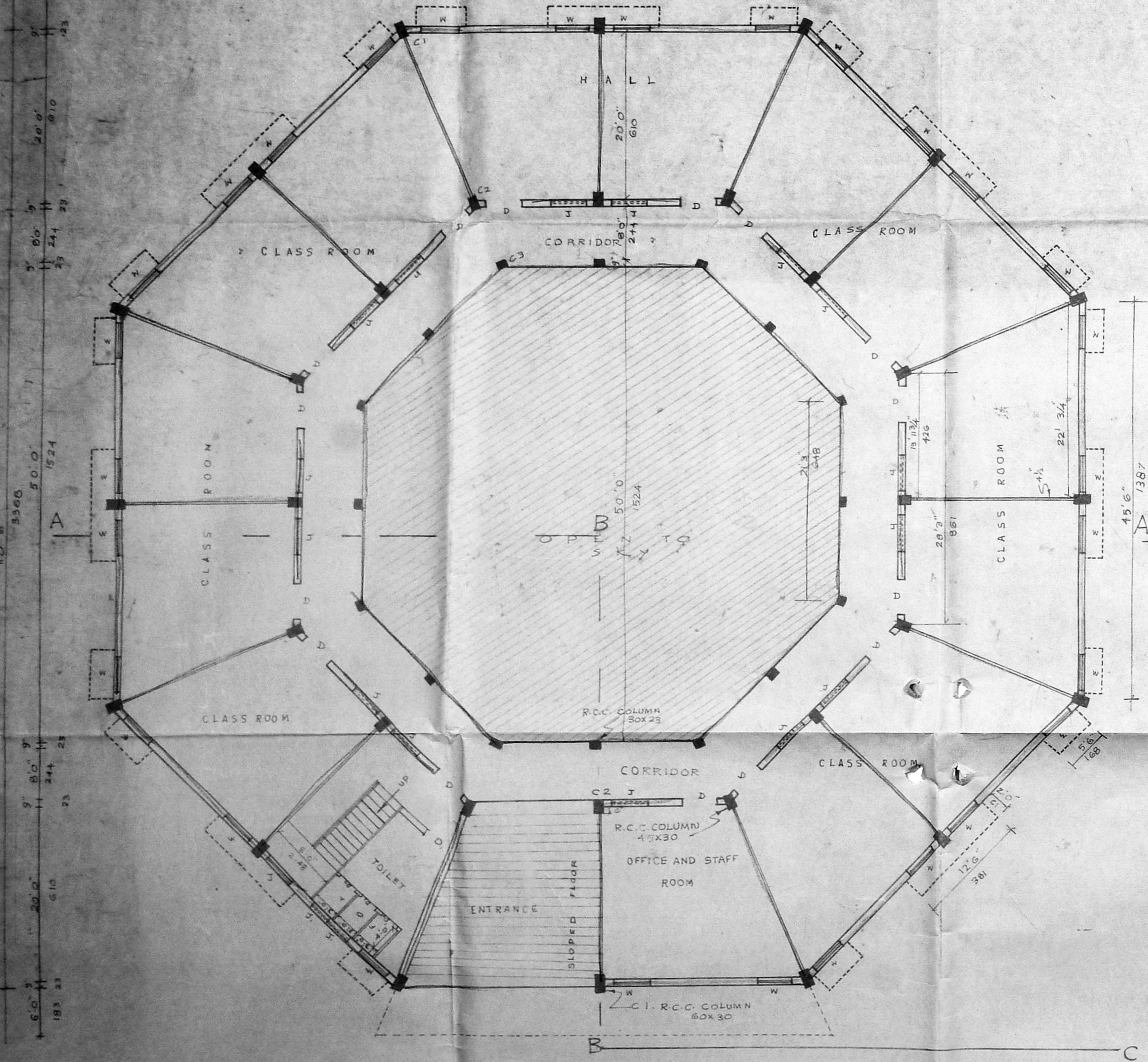

GROUND FLOOR PLAN

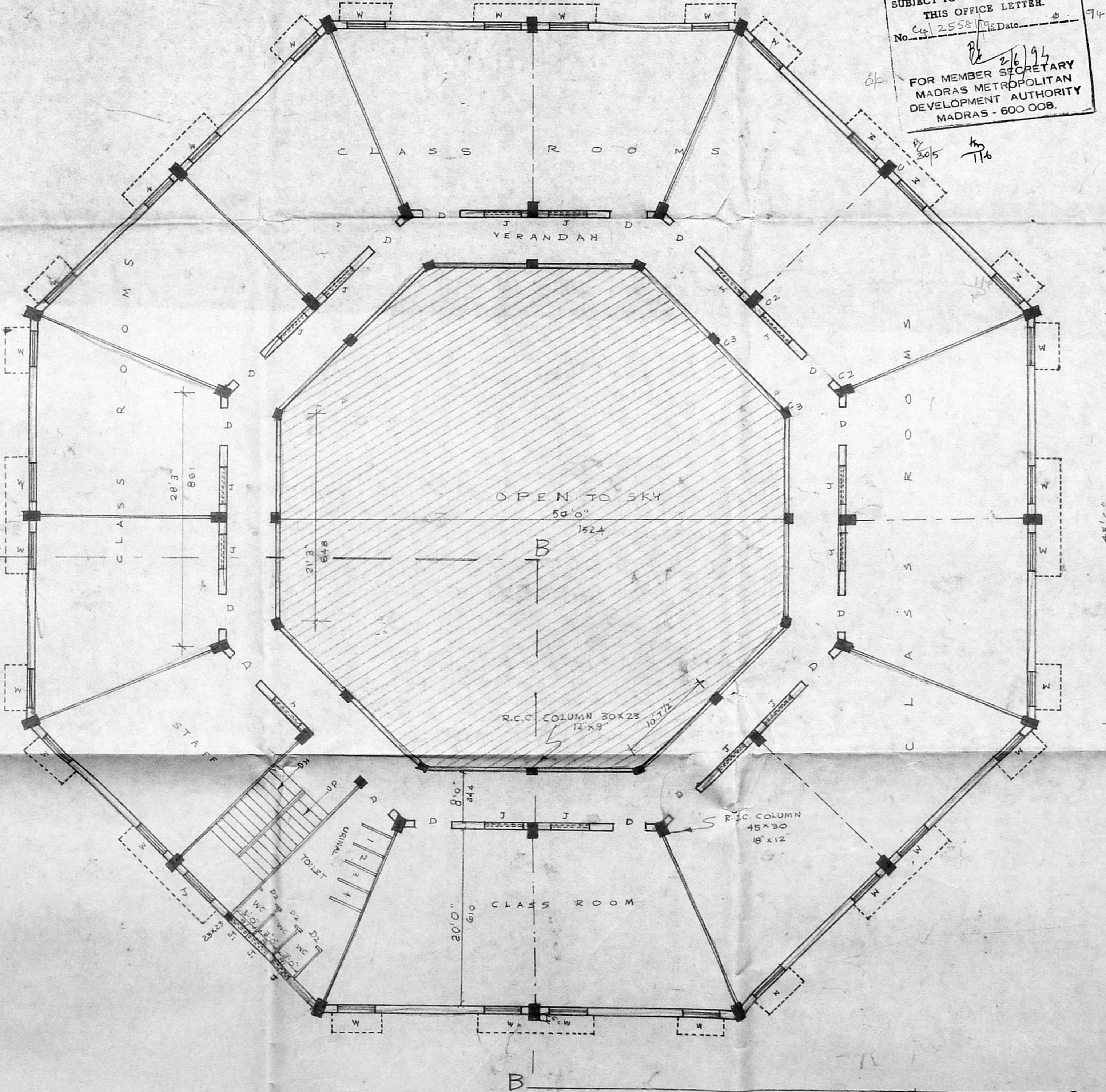

TYPICAL FIRST AND SECOND FLOOR PLAN

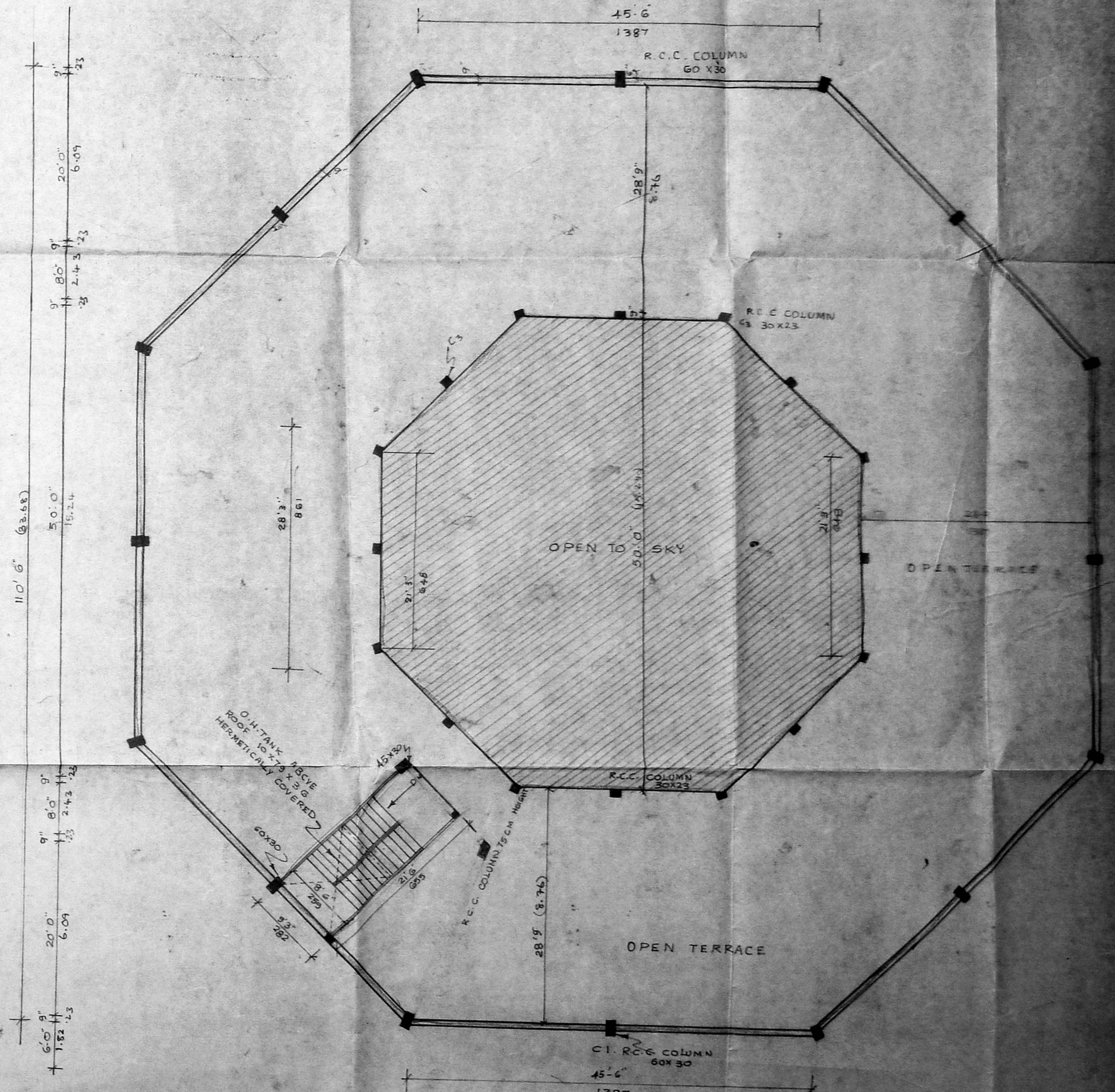

OPEN TERRACE PLAN

PLAN SHOWING THE EXISTING BUILDINGS FOR SHARMA MATRICULATION SCHOOL AT S. NO. 314/2 SHOLINGA HALLUR VILLAGE NO. 155, MADRAS-600 096. ELLEN SHARMA MEMORIAL TRUST, MADRAS-4. SCALE 1"=8'

SCHEDULE OF JOINTS  
 G.G. GRILL GATE 12'-0" x 9'-0"  
 DI T.W. DOOR 3'-6" x 7'-0"  
 WI T.W. WINDOW 4'-6" x 4'-6"  
 J. R.C.C. JALY 3'-0" x 3'-0"

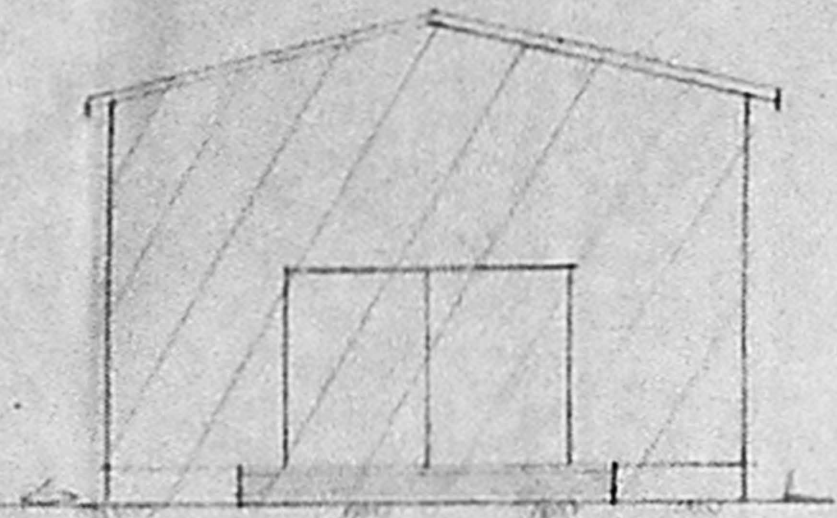

FRONT ELEVATION

MMDA 'C' / PP NO /  
 C.No. 24/25581/52  
 Part I 3/2  
 Part II 12 10/2  
 DP.

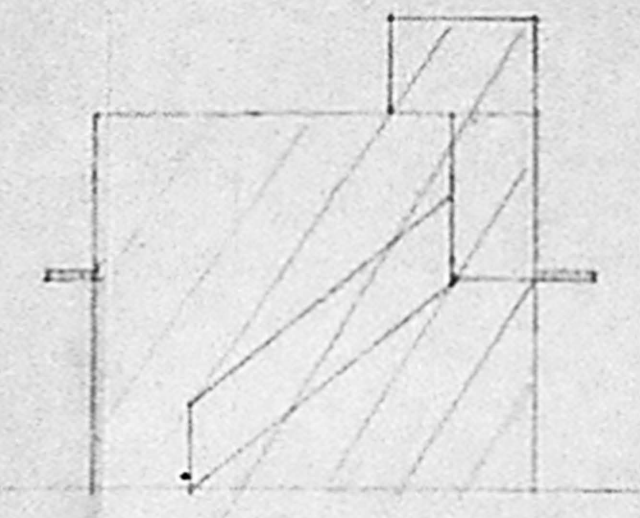

FRONT ELEVATION

OWNER  
 LICENSED SURVEYOR

Planning Permit No. C/PP/25581/52  
**APPROVED**  
 SUBJECT TO THE CONDITIONS IN THIS OFFICE LETTER.  
 No. C/25581/52 Date 20/5/11  
 TRUST FOR MEMBER SECRETARY  
 MADRAS METROPOLITAN  
 DEVELOPMENT AUTHORITY  
 MADRAS - 600 008

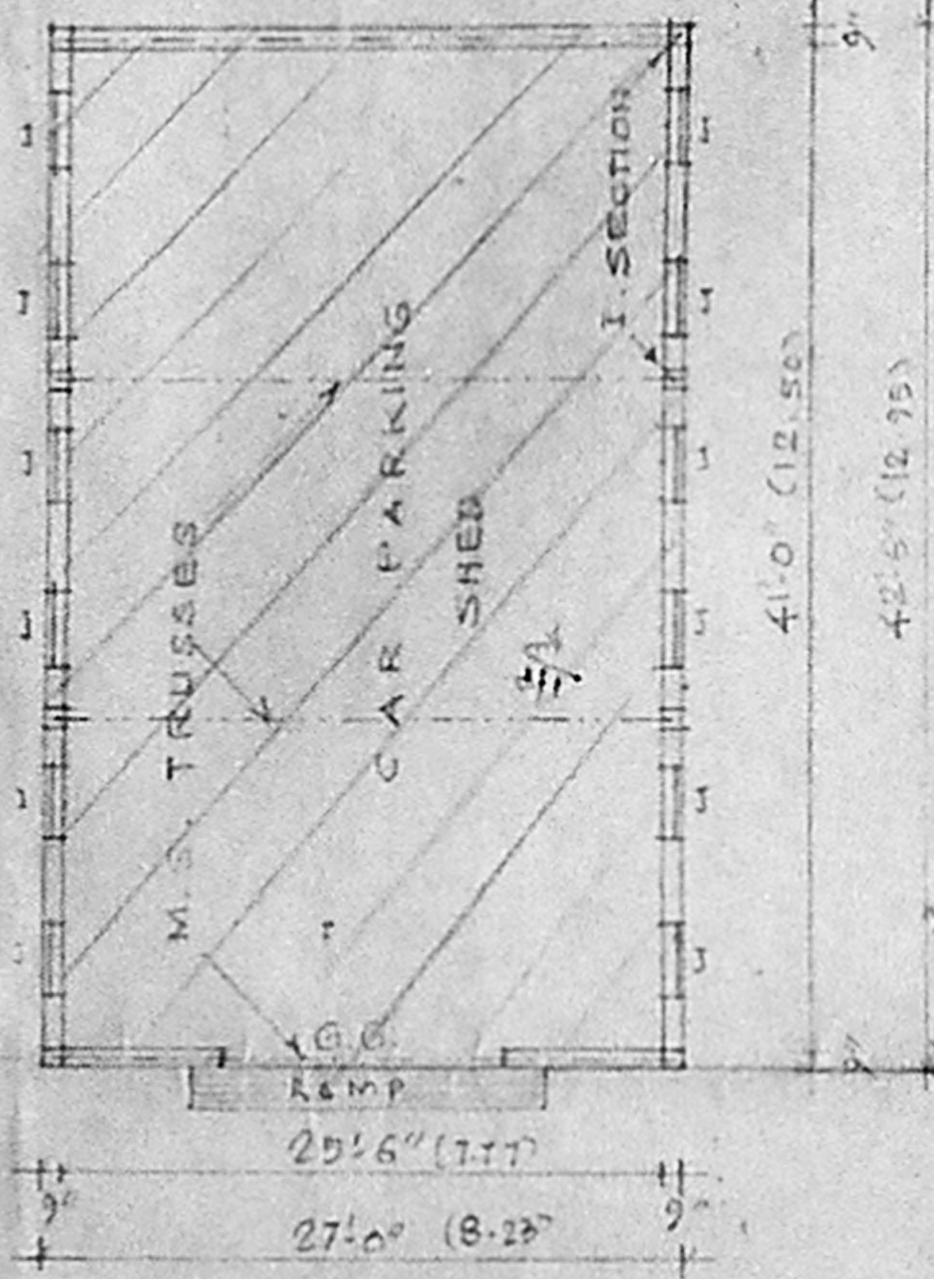

PLAN

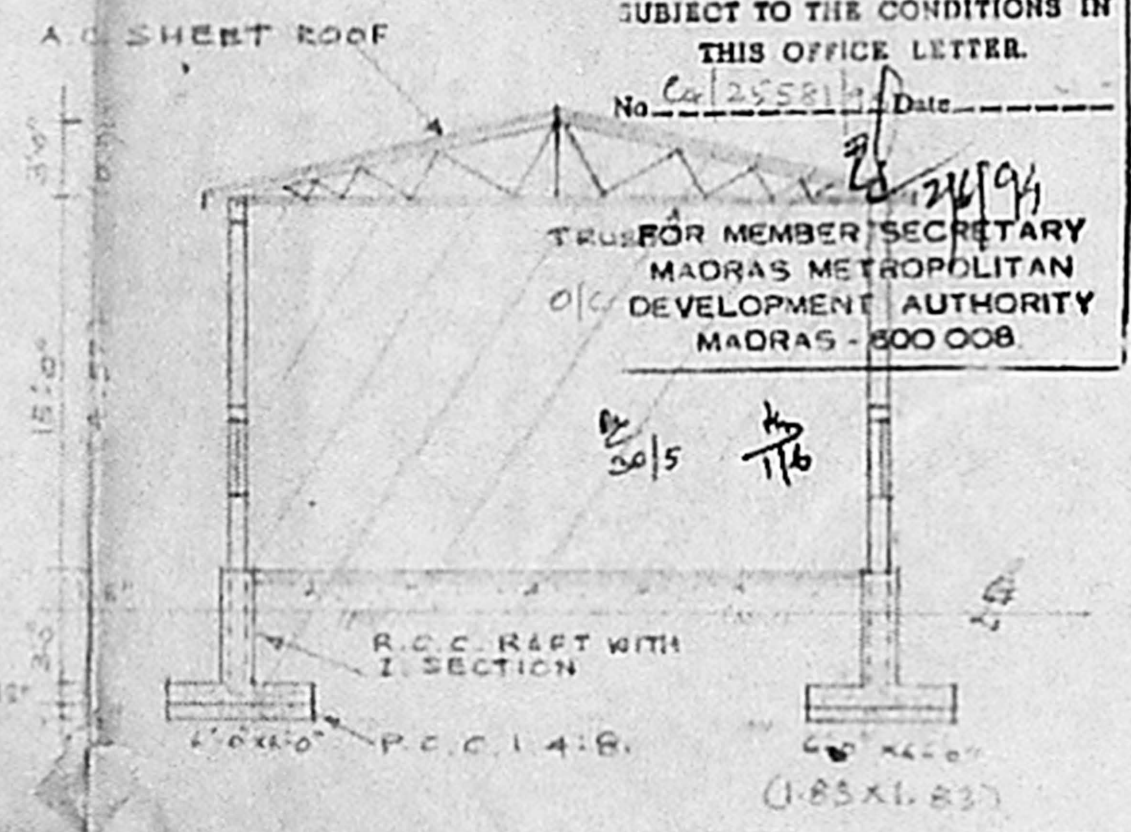

SECTION AT AA.

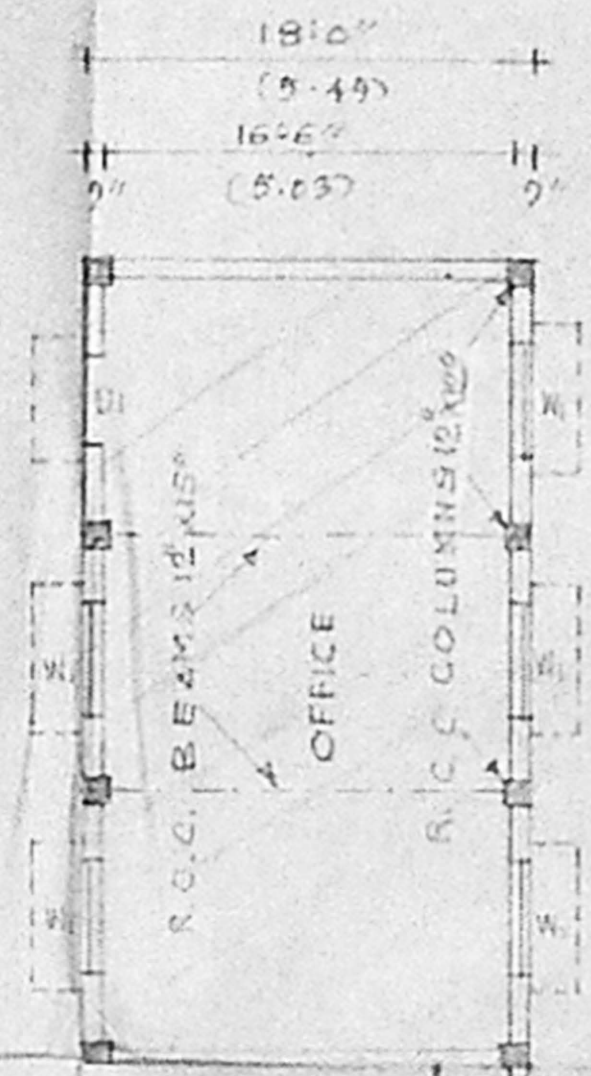

PLAN

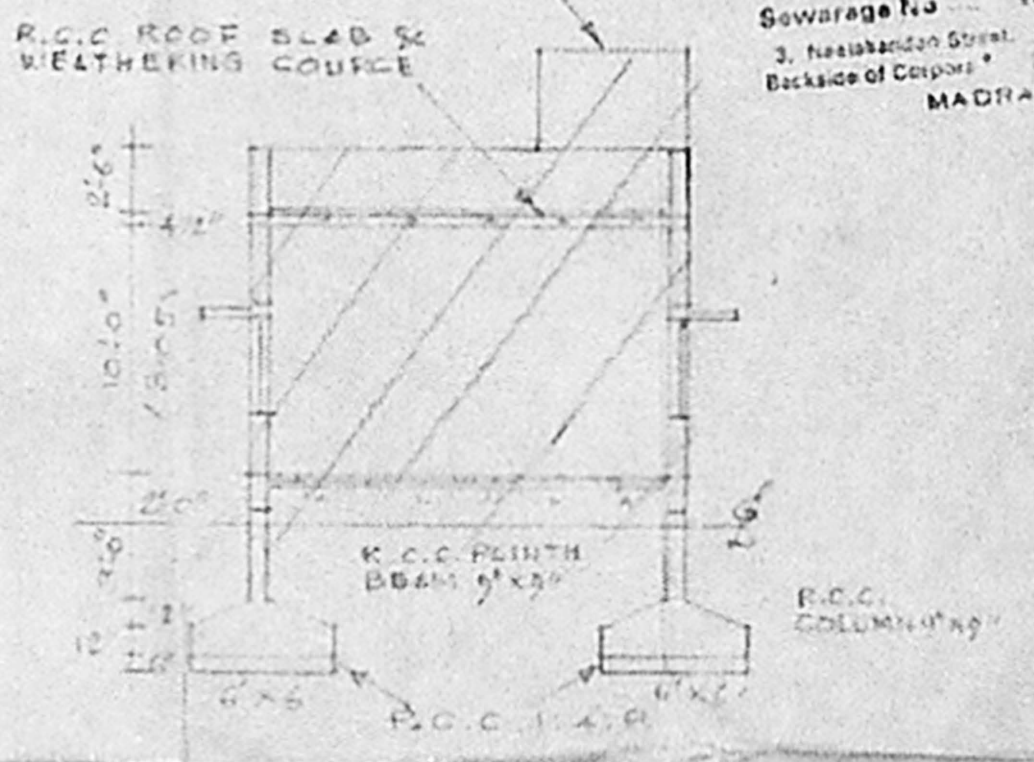

SECTION AT AA.

FR. K. VENUGOPAL, M.E., A.E.E.  
 Licensed Surveyor  
 Licensed Plumber  
 3, Neeleshwari Street, Madras-600 034  
 Backside of Corpore  
 MADRAS-600 034

COLOR INDEX

EXISTING	[Hatched pattern]
PROPOSED	[Solid black]
ROAD	[Dotted pattern]
BOUNDARY	[Thick solid line]
REGULARI SATION	[Diagonal hatched pattern]